Ordinary Notice - Established Notice Periods Apply

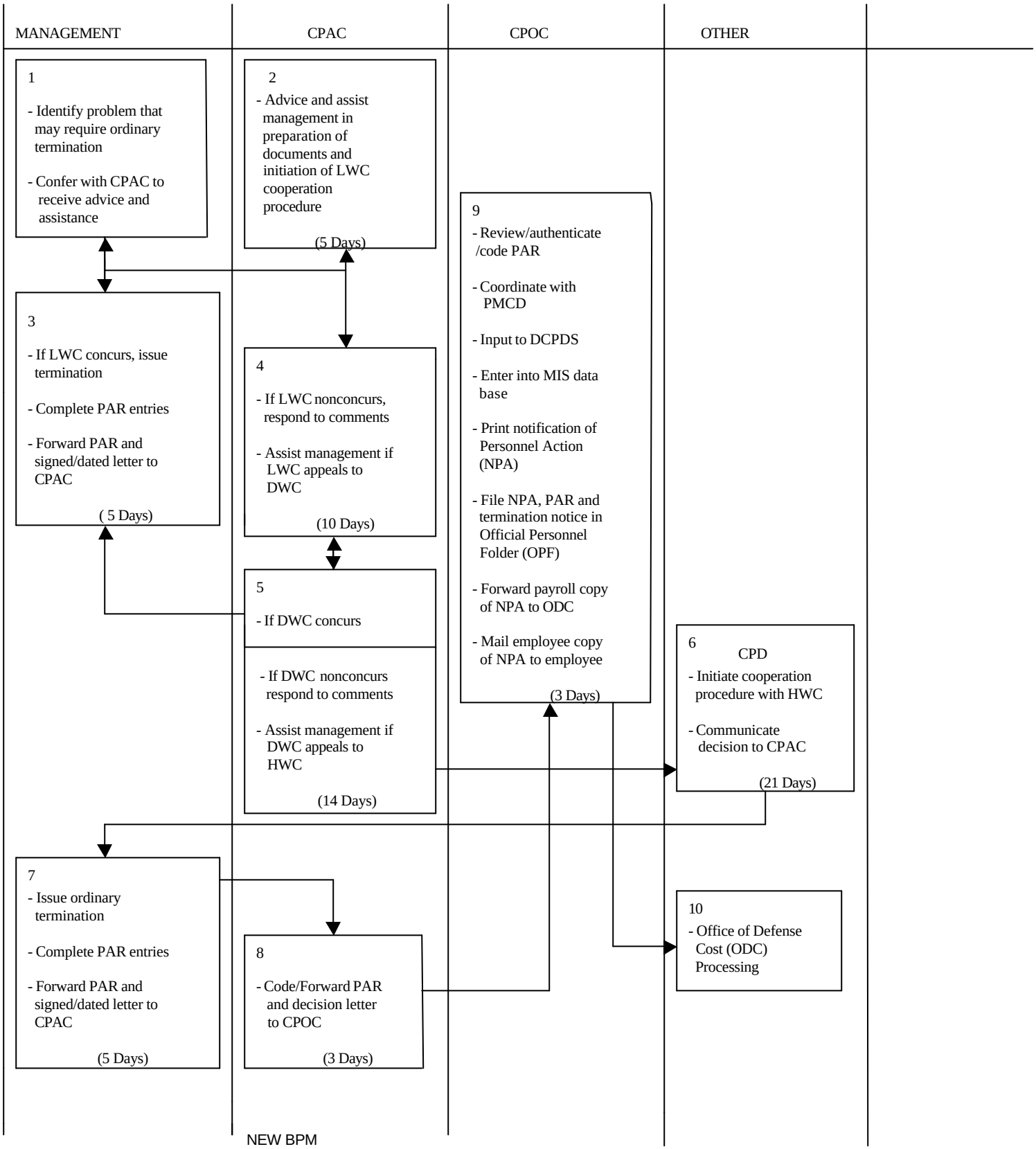

NEW BPM